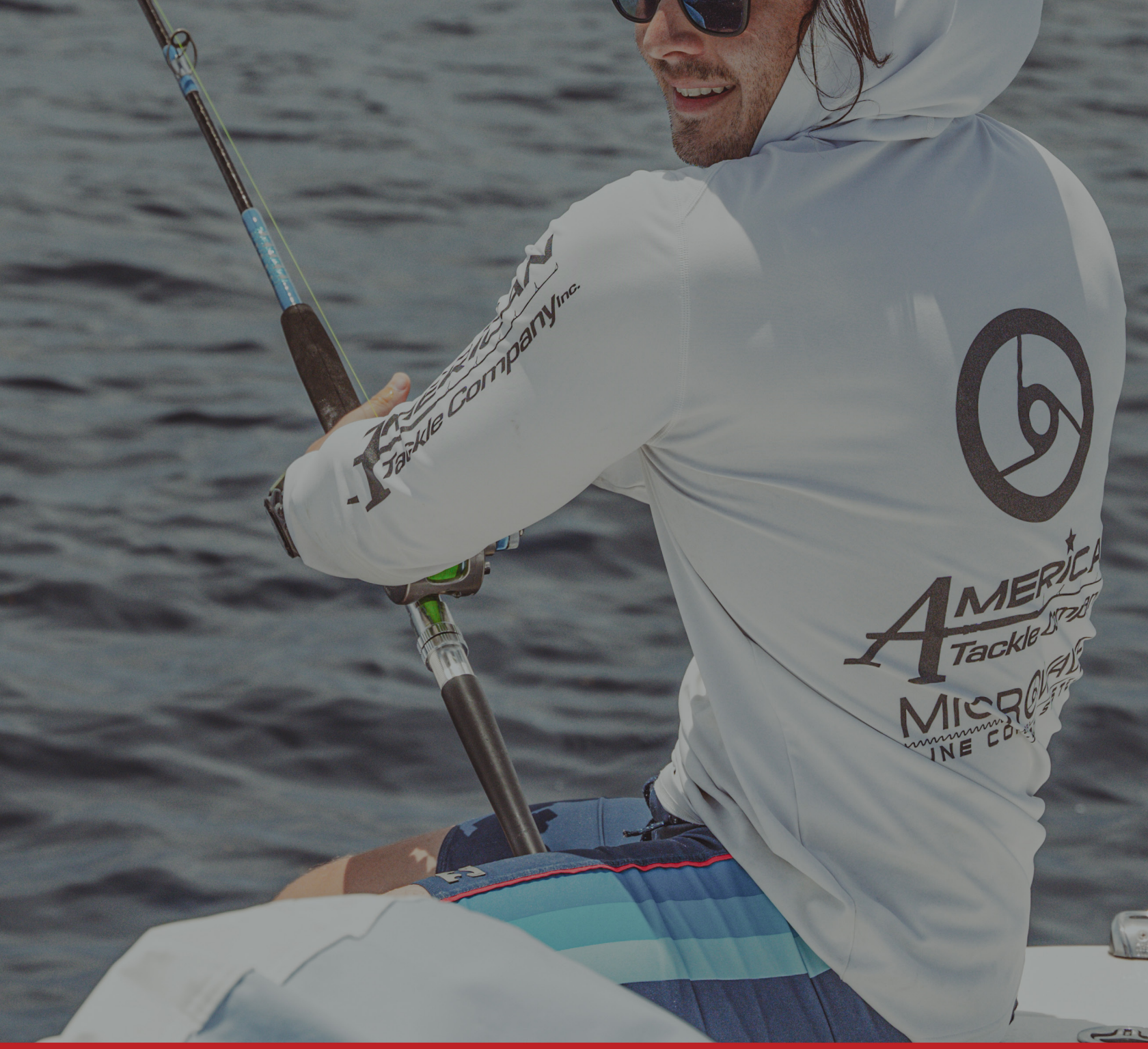

AMERICAN Tackle Company Inc.

FALL 2022 PRODUCT ADDITIONS

CRSD-T REEL SEATS

NEW

New CRSD style reel seats with black & silver hoods, and ergonomic molded fixed trigger option!

CRSD-T 20mm with silver hood

CRSD-T 20mm with black hood

CRSD-T FEATURES

- Graphite cushioned stainless hoods firmly secures reel feet & prevents electrolytic corrosion
- Light weight and durable graphite/nylon body composition
- Ribbed I.D. for better glue bonding
- Hoods available in Stainless & Black
- Self-aligning hood/nut assembly

CRSD-T Reel Seat Sizes

Stainless	Black	I.D.	Rear O.D.	Length
CRSDT-20	CRSDT-20B	.78"(20mm)	1.10" (28mm)	5.11" (130mm)
CRSDT-22	CRSDT-22B	.86" (22mm)	1.18" (30mm)	5.11" (130mm)
CRSDT-24	CRSDT-24B	.94" (24mm)	1.31" (33.5mm)	5.39" (137mm)

CRSD REEL SEATS

NEW

The new Matte Black AW CRSD Reel Seats feature Matte 3K inserts and Matte Black anodized bodies!

Matte Black AW CRSD Reel Seats

- Matte black heavy-duty frame
- CRSD style aluminum bodied window seat
- Exposed matte 3K carbon insert
- Graphite cushioned stainless hoods firmly secure reel feet & prevent electrolytic corrosion
- Self-aligning hood/nut assembly
- Sizes: 16mm, 18mm, 20mm & 22mm

Exposed matte 3K carbon insert

Matte Black AW CRSD Specs

Item #	Finish	Insert	Length	Fixed O.D.	I.D.
AW-16MB-M3K	Matte Black	Matte 3K	4.43" (112.5mm)	0.87" (22.10mm)	0.52" (13.2mm)
AW-18MB-M3K	Matte Black	Matte 3K	4.92" (124.97mm)	0.99" (25.15mm)	0.62" (15.75mm)
AW-20MB-M3K	Matte Black	Matte 3K	5.12" (130mm)	1.07" (27.18mm)	0.70" (17.78mm)
AW-22MB-M3K	Matte Black	Matte 3K	5.13" (130.30mm)	1.15" (29.21mm)	0.79" (20.06mm)

AW3 REEL SEATS

3X THE WINDOWS

New variation featuring Matte 3K inserts with new Frosted-Silver anodized bodies!

FROSTED SILVER FINISH WITH MATTE 3K INSERT

AW3 Frosted Silver/Black Hood Window Reel Seats

Black	Frosted Silver	Insert	Length	Fixed Hood O.D.	I.D.
AW3-20B-M3K	AW3-20FS/B-M3K	Matte 3K	5.64" (143.26mm)	1.07" (27.18mm)	0.70" (17.78mm)
AW3-22B-M3K	AW3-22FS/B-M3K	Matte 3K	5.64" (143.26mm)	1.15" (29.21mm)	0.79" (20.06mm)
AW3-24B-M3K	AW3-24FS/B-M3K	Matte 3K	5.64" (143.26mm)	1.23" (31.24mm)	0.84" (21.34mm)

FROSTED SILVER FINISH WITH MATTE 3K INSERT

G2 FISHING E-SEAT REEL SEATS

NEW

CCT COMPRESSED CARBON TECHNOLOGY

NEW E-SEAT: CCT Edition Reel Seats

The G2 E-SEAT joins our CCT Reel Seat lineup, and like all CCT Seats they are genuine injection molded - not nylon or graphite, but a true carbon resulting in a lightweight, beautiful seat.

Available in 16mm & 17mm sizes, with UH & ULH options available.

ESEAT-CCT-16 with UH Hood shown

ESEAT-CCT-17 with ULH Hood shown

E-SEAT CCT Specs

Item #	I.D.	Rear O.D.	Length	Insert Size
ESEAT-CCT-16	.60"	1.05"	4.74"	RSI-2
ESEAT-CCT-16-ULH	.60"	1.05"	4.74"	RSI-2
ESEAT-CCT-17	.68"	1.06"	4.74"	RSI-3
ESEAT-CCT-17-ULH	.68"	1.06"	4.74"	RSI-3

Insert Options

Bushido	3K	Matte 3K	1K	I.D.	O.D.	Length
RSI-2-BU	RSI-2-3K	RSI-2-M3K	RSI-2-1K	13.4mm	14.8m	95mm
RSI-3-BU	RSI-3-3K	RSI-3-M3K	RSI-3-1K	15.15mm	16.75mm	95mm

G2 ASSEMBLED SEATS

G2 Series pre-assembled reel seats are now offered with 3K and matte 3K inserts pre-assembled & glued for your convenience.

NEW

G2 APEX Reel Seat w/3K insert & UH Hood

- Ergonomic Spinning and Casting Designs
- 3K and Matte 3K pre-assembled insert options available
- Exclusive Uni-Hood and Uni-Lock Hood
- Cork and EVA fitted grips available
- Various accessory/trim options available
- Graphite and Compressed Carbon Technology (CCT) Seat Styles
- 16mm and 17mm size options

With G2 pre-assembled seats and their pre-installed inserts, your next rod build will be done in no time flat.

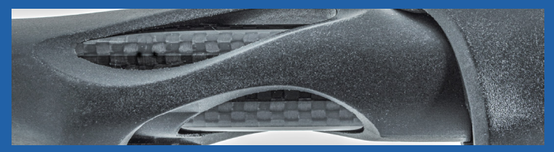

3K & Matte 3K Inserts conveniently pre-assembled

Available in Spinning & Casting with CCT Options

SPLIT SEATS - GRAPHITE

BRAVO 2S Split Seat w/matte 3K insert & UH Hood

FULL SEATS - GRAPHITE

WAVE Reel Seat w/3K insert & ULH Hood

CCT COMPRESSED CARBON TECHNOLOGY

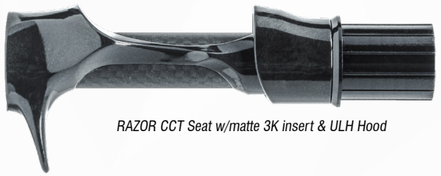

RAZOR CCT Seat w/matte 3K insert & ULH Hood

HOOD OPTIONS

HOOD-UH

HOOD-ULH

INSERT OPTIONS

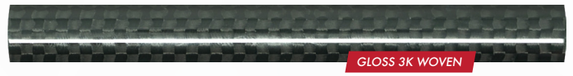

GLOSS 3K WOVEN

MATTE 3K WOVEN

G2 ASSEMBLED SEATS SPECS

Apex Seat w/3K insert & ULH Hood

G2 Assembled Seats - Apex Seats

ITEM #	INSERT	I.D.	REAR O.D.	LENGTH
ARS-APEX-16-3K	Gloss 3K	.55" (14mm)	.71" (18mm)	5.13" (130.3mm)
ARS-APEX-16-M3K	Matte 3K	.55" (14mm)	.71" (18mm)	5.13" (130.3mm)
ARS-APEX-16-ULH-3K	Gloss 3K	.55" (14mm)	.71" (18mm)	4.85" (123.2mm)
ARS-APEX-16-ULH-M3K	Matte 3K	.55" (14mm)	.71" (18mm)	4.85" (123.2mm)
ARS-APEX-17-3K	Gloss 3K	.59" (15.15mm)	.79" (20mm)	5.13" (130.3mm)
ARS-APEX-17-M3K	Matte 3K	.59" (15.15mm)	.79" (20mm)	5.13" (130.3mm)
ARS-APEX-17-ULH-3K	Gloss 3K	.59" (15.15mm)	.79" (20mm)	4.88" (124mm)
ARS-APEX-17-ULH-M3K	Matte 3K	.59" (15.15mm)	.79" (20mm)	4.88" (124mm)
ARS-APEX-CCT-16-3K	Gloss 3K	.55" (14mm)	.71" (18mm)	5.13" (130.3mm)
ARS-APEX-CCT-16-M3K	Matte 3K	.55" (14mm)	.71" (18mm)	5.13" (130.3mm)
ARS-APEX-CCT-16-ULH-3K	Gloss 3K	.55" (14mm)	.71" (18mm)	4.85" (123.2mm)
ARS-APEX-CCT-16-ULH-M3K	Matte 3K	.55" (14mm)	.71" (18mm)	4.85" (123.2mm)
ARS-APEX-CCT-17-ULH-3K	Gloss 3K	.59" (15.15mm)	.79" (20mm)	4.88" (124mm)
ARS-APEX-CCT-17-ULH-M3K	Matte 3K	.59" (15.15mm)	.79" (20mm)	4.88" (124mm)

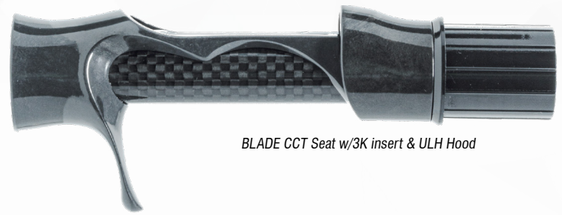

BLADE CCT Seat w/3K insert & ULH Hood

G2 Assembled Seats - Blade Seats

ITEM #	INSERT	I.D.	REAR O.D.	LENGTH
ARS-BLADE-CCT-16-ULH-3K	Gloss 3K	.53" (13.5mm)	1.06" (27mm)	4.47" (113.5mm)
ARS-BLADE-CCT-16-ULH-M3K	Matte 3K	.53" (13.5mm)	1.06" (27mm)	4.47" (113.5mm)

BRAVO 2S Split Seat w/matte 3K insert & UH Hood

G2 Assembled Seats - Bravo2S Seats

ITEM #	INSERT	I.D.	REAR O.D.	LENGTH
ARS-BRAVO2S-16-3K	Gloss 3K	.55" (14mm)	1.06" (27mm)	4.84" (123mm)
ARS-BRAVO2S-16-M3K	Matte 3K	.55" (14mm)	1.06" (27mm)	4.84" (123mm)
ARS-BRAVO2S-16-ULH-3K	Gloss 3K	.55" (14mm)	1.06" (27mm)	4.84" (123mm)
ARS-BRAVO2S-16-ULH-M3K	Matte 3K	.55" (14mm)	1.06" (27mm)	4.84" (123mm)

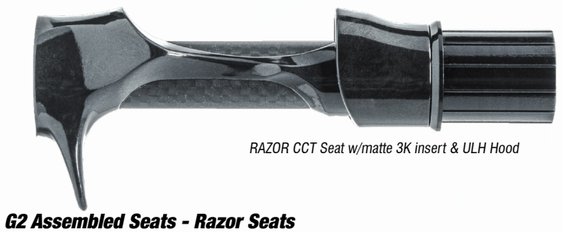

RAZOR CCT Seat w/matte 3K insert & ULH Hood

G2 Assembled Seats - Razor Seats

ITEM #	INSERT	I.D.	REAR O.D.	LENGTH
ARS-RAZOR-CCT-16-ULH-3K	Gloss 3K	.53" (13.5mm)	1.06" (27mm)	4.77" (121.1mm)
ARS-RAZOR-CCT-16-ULH-M3K	Matte 3K	.53" (13.5mm)	1.06" (27mm)	4.77" (121.1mm)

Vibe2 Reel Seat w/matte 3K insert & UH Hood

G2 Assembled Seats - Vibe2 Seats

ITEM #	INSERT	I.D.	REAR O.D.	LENGTH
ARS-VIBE2-16-3K	Gloss 3K	.55" (14mm)	1.06" (27mm)	5.31" (135mm)
ARS-VIBE2-16-M3K	Matte 3K	.55" (14mm)	1.06" (27mm)	5.31" (135mm)
ARS-VIBE2-16-ULH-3K	Gloss 3K	.55" (14mm)	1.06" (27mm)	5.31" (135mm)
ARS-VIBE2-16-ULH-M3K	Matte 3K	.55" (14mm)	1.06" (27mm)	5.31" (135mm)

Bravo2 Reel Seat w/matte 3K insert & UH Hood

G2 Assembled Seats - Bravo2 Seats

ITEM #	INSERT	I.D.	REAR O.D.	LENGTH
ARS-BRAVO2-16-3K	Gloss 3K	.55" (14mm)	1.06" (27mm)	5.47" (139mm)
ARS-BRAVO2-16-M3K	Matte 3K	.55" (14mm)	1.06" (27mm)	5.47" (139mm)
ARS-BRAVO2-16-ULH-3K	Gloss 3K	.55" (14mm)	1.06" (27mm)	5.47" (139mm)
ARS-BRAVO2-16-ULH-M3K	Matte 3K	.55" (14mm)	1.06" (27mm)	5.47" (139mm)

G2 ASSEMBLED SEATS SPECS

E-SEAT Reel Seat w/matte 3K insert & UH Hood

Vibe2 Reel Seat w/matte 3K insert & ULH Hood

G2 Assembled Seats - E-Seat Seats

ITEM #	INSERT	I.D.	REAR O.D.	LENGTH
ARS-ESEAT-16-3K	Gloss 3K	.52" (13.4mm)	1.06" (27mm)	4.74" (120.4mm)
ARS-ESEAT-16-M3K	Matte 3K	.52" (13.4mm)	1.06" (27mm)	4.74" (120.4mm)
ARS-ESEAT-16-ULH-3K	Gloss 3K	.52" (13.4mm)	1.06" (27mm)	4.74" (120.4mm)
ARS-ESEAT-16-ULH-M3K	Matte 3K	.52" (13.4mm)	1.06" (27mm)	4.74" (120.4mm)
ARS-ESEAT-17-3K	Gloss 3K	.59" (15.15mm)	1.06" (27mm)	4.74" (120.4mm)
ARS-ESEAT-17-M3K	Matte 3K	.59" (15.15mm)	1.06" (27mm)	4.74" (120.4mm)
ARS-ESEAT-17-ULH-3K	Gloss 3K	.59" (15.15mm)	1.06" (27mm)	4.74" (120.4mm)
ARS-ESEAT-17-ULH-M3K	Matte 3K	.59" (15.15mm)	1.06" (27mm)	4.74" (120.4mm)

G2 Assembled Seats - Vibe Seats

ITEM #	INSERT	I.D.	REAR O.D.	LENGTH
ARS-VIBE-16-3K	Gloss 3K	.55" (14mm)	1.06" (27mm)	4.31" (109.5mm)
ARS-VIBE-16-M3K	Matte 3K	.55" (14mm)	1.06" (27mm)	4.31" (109.5mm)
ARS-VIBE-16-ULH-3K	Gloss 3K	.55" (14mm)	1.06" (27mm)	4.31" (109.5mm)
ARS-VIBE-16-ULH-M3K	Matte 3K	.55" (14mm)	1.06" (27mm)	4.31" (109.5mm)

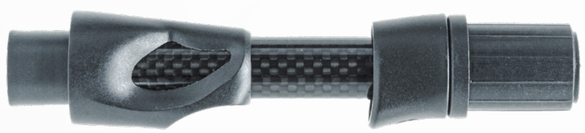

Vibe2S Reel Seat w/3K insert & ULH Hood

WAVE Reel Seat w/3K insert & ULH Hood

G2 Assembled Seats - Vibe2S Seats

ITEM #	INSERT	I.D.	REAR O.D.	LENGTH
ARS-VIBE2S-16-3K	Gloss 3K	.55" (14mm)	1.06" (27mm)	5.34" (135.8mm)
ARS-VIBE2S-16-M3K	Matte 3K	.55" (14mm)	1.06" (27mm)	5.34" (135.8mm)
ARS-VIBE2S-16-ULH-3K	Gloss 3K	.55" (14mm)	1.06" (27mm)	5.34" (135.8mm)
ARS-VIBE2S-16-ULH-M3K	Matte 3K	.55" (14mm)	1.06" (27mm)	5.34" (135.8mm)

G2 Assembled Seats - Wave Seats

ITEM #	INSERT	I.D.	REAR O.D.	LENGTH
ARS-WAVE-16-3K	Gloss 3K	.55" (14mm)	1.10" (28mm)	5.73" (145.5mm)
ARS-WAVE-16-M3K	Matte 3K	.55" (14mm)	1.10" (28mm)	5.73" (145.5mm)
ARS-WAVE-16-ULH-3K	Gloss 3K	.55" (14mm)	1.10" (28mm)	5.73" (145.5mm)
ARS-WAVE-16-ULH-M3K	Matte 3K	.55" (14mm)	1.10" (28mm)	5.73" (145.5mm)

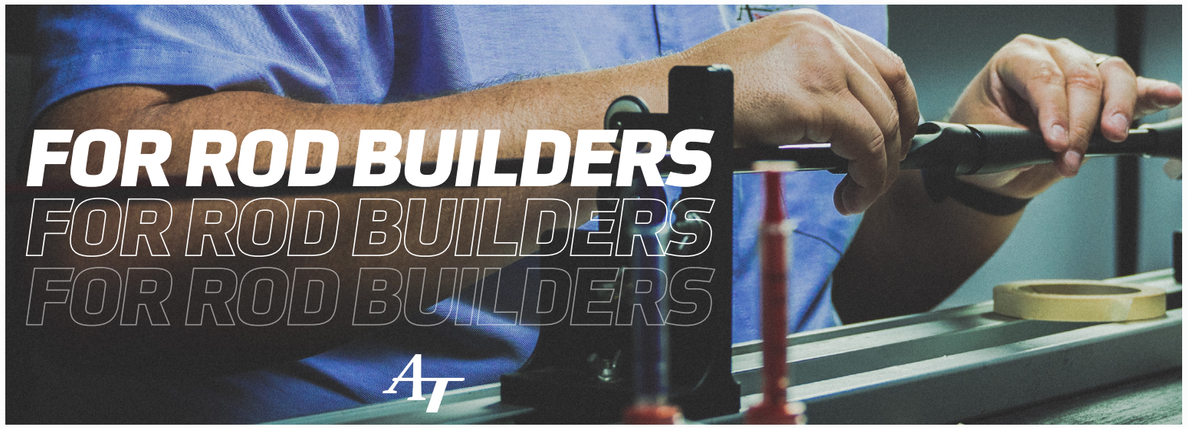

RFT BLUE HEAT SHRINK

NEW

Available in a variety of inner diameter widths, in 1M length

FEATURES

- Can be applied directly on blank, EVA, cork, & cork tape
- Ideal for all rods as handles or decorative accents
- X-Flocked shrink tube
- Blue Color
- Shrinks down to 50% of original size
- Offered multiple I.D.'s
- 1M Length

Blue RFT Heat Shrink Specs

Model #	I.D.	Length
RFTC-1.18-BLU	1.18"	1M
RFTC-1.38-BLU	1.38"	1M
RFTC-1.55-BLU	1.55"	1M

RFT SCALES HEAT SHRINK

NEW

Available in a variety of inner diameter widths, in 1M length

FEATURES

- Can be applied directly on blank, EVA, cork, & cork tape
- Ideal for all rods as handles or decorative accents
- Flocked with fish scale pattern
- Available in black only
- Shrinks down to 50% of original size
- Offered multiple I.D.'s
- 1M Length

RFT Scales Heat Shrink Specs

Model #	I.D.	Length
RFTS-787	.787"	1M
RFTS-984	.984"	1M
RFTS-1.18	1.18"	1M
RFTS-1.38	1.38"	1M
RFTS-1.55	1.55"	1M

TAPERED WINDING & SEAT CHECKS

NEW

FEATURES

- Designed to sit flush against the thread barrel of standard 16mm reel seats
- Offered in multiple I.D.'s
- Slightly expandable yet durable for easy installation and longevity

Tapered Rubber Winding Check Specs

ITEM #	I.D.	O.D.	LENGTH
TRWC-375	.375" (9.5mm)	17mm	12mm
TRWC-460	.460" (11.7mm)	17mm	12mm
TRWC-500	.500" (12.7mm)	17mm	12mm

SALVO GUIDES

NEW

Newly designed traditional style guides utilizing upgraded frame material and finish with Duralite ring options

FEATURES

- One piece stamped stainless steel frame ideal for light to medium heavy rods
- Proprietary Duralite ring
- Available with Polished and Black Diamond frames
- Offered in American Tackle's "Atlas" frame, the most corrosion resistant SS frame offered

SALVO CAST/SPIN GUIDES

BLACK	POLISHED	Size
DLC-6	DLCC-6	6
DLC-7	DLCC-7	7
DLC-8	DLCC-8	8
DLC-10	DLCC-10	10
DLC-12	DLCC-12	12
DLC-16	DLCC-16	16
DLC-20	DLCC-20	20
DLC-25	DLCC-25	25
DLC-30	DLCC-30	30
DLC-40	DLCC-40	40

Salvo DLCC Polished Finish Guide

ATLAS STAINLESS STEEL FRAMES

Salvo DLC Black Finish Guide

SALVO HIGH FRAME CAST/SPIN GUIDES

NEW

- High ring & sturdy 3 leg V-style frame design makes them ideal for medium to heavy spinning and casting rods
- One piece stamped "Atlas" Stainless Steel frame construction
- Polished and Black Diamond finish options
- Offered with highly durable braid-proof DuraLite rings

ATLAS STAINLESS STEEL FRAMES

Salvo DLGC Polished Finish Guide Set

Salvo DLG Black Finish Guide

BLACK	POLISHED	Size
DLG-6	DLGC-6	6
DLG-8	DLGC-8	8
DLG-10	DLGC-10	10
DLG-12	DLGC-12	12
DLG-16	DLGC-16	16
DLG-20	DLGC-20	20
DLG-25	DLGC-25	25
DLG-30	DLGC-30	30
DLG-40	DLGC-40	40

SALVO TOPS

DLTT TiCH *DLTC Chrome* *DLT Black*

FEATURES

ATLAS STAINLESS STEEL FRAMES

- One piece stamped stainless steel frame
- Ideal for light to heavy spinning/casting and heavy fly rods
- Offered in "Atlas" frame, the most corrosion resistant SS frame offered
- Premium Duralite rings
- Available in TiCH, Chrome, or Black

SALVO TOP SPECS

TiCH	CHROME	BLACK	RING SIZE	TUBE I.D.
-	DLTC6-4	DLT6-4	6	4 / 1.6
-	DLTC6-4.5	DLT6-4.5	6	4.5 / 1.8
-	DLTC6-5	DLT6-5	6	5 / 2.0
-	DLTC6-5.5	DLT6-5.5	6	5.5 / 2.2
-	DLTC6-6	DLT6-6	6	6 / 2.4
-	DLTC6-6.5	DLT6-6.5	6	6.5 / 2.6
-	DLTC8-4.5	DLT8-4.5	8	4.5 / 1.8
-	DLTC8-5	DLT8-5	8	5 / 2.0
-	DLTC8-5.5	DLT8-5.5	8	5.5 / 2.2
-	DLTC8-6	DLT8-6	8	6 / 2.4
-	DLTC8-7	DLT8-7	8	7 / 2.8
-	DLTC8-7.5	DLT8-7.5	8	7.5 / 3.0
-	DLTC8-8	DLT8-8	8	8 / 3.2
-	DLTC10-7	DLT10-7	10	7 / 2.8
-	DLTC10-7.5	DLT10-7.5	10	7.5 / 3.0
-	DLTC10-8	DLT10-8	10	8 / 3.2
-	DLTC10-9	DLT10-9	10	9 / 3.6
DLTT10-10	DLTC10-10	DLT10-10	10	10 / 4.0
-	DLTC10-11	DLT10-11	10	11 / 4.4
DLTT10-12	DLTC10-12	DLT10-12	10	12 / 4.8
DLTT12-13	DLTC12-13	DLT12-13	12	13 / 5.2
DLTT12-14	DLTC12-14	DLT12-14	12	14 / 5.6
DLTT16-15	DLTC16-15	DLT16-15	16	15 / 6.0
DLTT16-16	DLTC16-16	DLT16-16	16	16 / 6.4
-	-	DLT16-18	16	18 / 7.2

VIRTUS UL
UNLIMITED GUIDES

NEW

Virtus UL Guides

Virtus RingLock guides are traditionally well known for covering the multiple line range options for all saltwater fishing rods. This new addition to the Virtus guide family offers an established popular style that's capable of covering a wide range of offshore applications within its set.

- Solid Titanium and 316SS frame styles
- Solid Titanium, Black & Chrome options
- Also available in Black Titanium
- Available with Nanolite & Duralite rings
- 8mm - 25mm guide sizes
- 30 - 200# Unlimited Range lines

AVAILABLE FINISHES

SOLID TITANIUM • CHROME
BLACK DIAMOND FINISH
BLACK TITANIUM

Black Diamond Finish With Nanolite Rings shown, all sets available in sizes 8mm - 25mm

VIRTUS UL
UNLIMITED GUIDES

Virtus UL Guides Specs

Virtus UL - 316SS Frame - Duralite Ring

BLACK	CHROME	HEIGHT A	HEIGHT B	HEIGHT C	WEIGHT	RING ID	FOOT LENGTH	TOTAL LENGTH
DBRLVUL-8	DCRLVUL-8	6.00 mm	11.70 mm	13.65 mm	1.30 g	5.70 mm	6.75 mm	25.50 mm
DBRLVUL-10	DCRLVUL-10	7.30 mm	14.70 mm	16.90 mm	2.20 g	7.40 mm	7.60 mm	30.65 mm
DBRLVUL-12	DCRLVUL-12	10.15 mm	18.90 mm	21.10 mm	3.60 g	8.75 mm	10.00 mm	40.40 mm
DBRLVUL-16	DCRLVUL-16	13.00 mm	24.10 mm	26.75 mm	5.20 g	11.10 mm	10.60 mm	46.40 mm
DBRLVUL-20	DCRLVUL-20	17.90 mm	32.30 mm	34.85 mm	11.10 g	14.40 mm	14.90 mm	60.35 mm
DBRLVUL-25	DCRLVUL-25	25.70 mm	44.40 mm	48.70 mm	17.60 g	18.70 mm	18.20 mm	76.75 mm

Virtus UL - 316SS Frame - Nanolite Ring

BLACK	CHROME	HEIGHT A	HEIGHT B	HEIGHT C	WEIGHT	RING ID	FOOT LENGTH	TOTAL LENGTH
NBRLVUL-8	NCRLVUL-8	5.70 mm	11.30 mm	13.65 mm	1.40 g	5.60 mm	6.75 mm	25.50 mm
NBRLVUL-10	NCRLVUL-10	7.15 mm	14.45 mm	16.90 mm	2.20 g	7.30 mm	7.60 mm	30.65 mm
NBRLVUL-12	NCRLVUL-12	9.75 mm	18.15 mm	21.10 mm	3.70 g	8.40 mm	10.00 mm	40.40 mm
NBRLVUL-16	NCRLVUL-16	12.75 mm	23.60 mm	26.75 mm	5.40 g	10.85 mm	10.60 mm	46.40 mm
NBRLVUL-20	NCRLVUL-20	17.25 mm	26.70 mm	34.85 mm	11.50 g	13.95 mm	14.90 mm	60.35 mm
NBRLVUL-25	NCRLVUL-25	26.70 mm	44.85 mm	48.70 mm	18.30 g	18.15 mm	18.20 mm	76.75 mm

Virtus UL - Solid Titanium Frame - Nanolite Ring

TITANIUM	BLACK TITANIUM	HEIGHT A	HEIGHT B	HEIGHT C	WEIGHT	RING ID	FOOT LENGTH	TOTAL LENGTH
NIRLVUL-8	NIBRLVUL-8	5.70 mm	11.30 mm	13.65 mm	0.90 g	5.60 mm	6.75 mm	25.50 mm
NIRLVUL-10	NIBRLVUL-10	7.15 mm	14.45 mm	16.90 mm	1.40 g	7.30 mm	7.60 mm	30.65 mm
NIRLVUL-12	NIBRLVUL-12	9.75 mm	18.15 mm	21.10 mm	2.40 g	8.40 mm	10.00 mm	40.40 mm
NIRLVUL-16	NIBRLVUL-16	12.75 mm	23.60 mm	26.75 mm	3.60 g	10.85 mm	10.60 mm	46.40 mm
NIRLVUL-20	NIBRLVUL-20	17.25 mm	26.70 mm	34.85 mm	7.00 g	13.95 mm	14.90 mm	60.35 mm
NIRLVUL-25	NIBRLVUL-25	26.70 mm	44.85 mm	48.70 mm	12.1 g	18.15 mm	18.20 mm	76.75 mm

WATCH. LEARN. BUILD A ROD.

This is RODBUILDING

In our brand new series "This is RodBuilding," Gary Benney (our European Operations Manager for American Tackle) goes through tips, tricks, technical details, round the workshop, tools of the trade, fine detail of rod building, and most importantly, answering your questions!

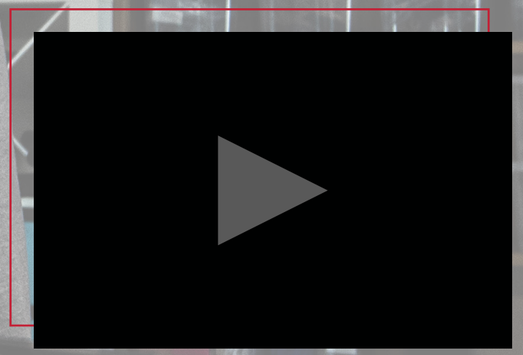

EPISODE 1 - SALTWATER FOREGRIPS

In the first episode of "This is RodBuilding," Gary gets to work on rebuilding a saltwater rod, showing you how to rebuild a Saltwater foregrip using different techniques and plenty of American Tackle products.

EPISODE 2 - FEATHERWEIGHT CHALLENGE

In this episode of "This is RodBuilding," Gary gets challenged to make a Featherweight rod! Made to be lightweight, durable, and modern, this rod will be built for perch and zander fishing. Gary goes through how to pick components based on precisely what his customer needs.

WANT TO SEE MORE?

SUBSCRIBE TO OUR YOUTUBE CHANNEL!

Visit www.youtube.com/americantackle

subscribe and click the bell to be notified any time we release a new 'This is RodBuilding' video!

TiFORGED™ SNAGLESS GUIDES

NEW 40MM SIZE

Snagless frame design

316SS, Solid Titanium, Black Titanium or Black Diamond alloy guide frames

TiForged DBTDF-40

NEW 40mm Size!

TiFORGED™ SNAGLESS GUIDES

- 316SS or solid Titanium alloy frames.
- Snagless frame designs in spinning and casting configurations.
- Hardened frames for extreme strength, keeping rings secure and safe from frame deformation.
- Slim ring design to reduce weight and polished round for increased casting distances and extended line life
- Special orders available in; TiCH, Blue, Rose, Holographic, Gold rings and Black Diamond Titanium Frames.
- Available with American Tackle proprietary Nanolite or Duralite ring guide options.
- Colored rings provide a near zero coefficient of friction with wet line– extending line life while increasing hardness to that of Silicone Carbide(SiC) combinations.

TiForged 40mm Double Foot Guides – TDF

Available in Nanolite or Duralite Rings

Nanolite		Duralite		
Polished	Black	Polished	Black	Size
NPTDF-40	NBTDF-40	DPTDF-40	DBTDF-40	40

Nanolite		Duralite	
Titanium	Blk Titanium	Titanium	Size
NITDF-40	NIBTDF-40	DITDF-40	40

PENTALITE 40mm Double Foot Guides – TDF

Titanium	Blk Titanium	Size
PITDF-40	PIBTDF-40	40

AVAILABLE OPTIONS

Black, Titanium and Polished Finishes with Nanolite or Duralite Rings

Titanium or Black Titanium Finish Options with Ultra-light Pentalite Rings

TiForged 40mm Double Foot Guides - TDF - 316SS Frame - Duralite Ring

BLACK	CHROME	HEIGHT A	HEIGHT B	HEIGHT C	WEIGHT	RING ID	FOOT LENGTH	TOTAL LENGTH
DBTDF-40	DPTDF-40	48.30 mm	77.30 mm	81.35 mm	19.30 g	29.00 mm	19.00 mm	93.40 mm

TiForged 40mm Double Foot Guides - TDF - 316SS Frame - Nanolite Ring

BLACK	CHROME	HEIGHT A	HEIGHT B	HEIGHT C	WEIGHT	RING ID	FOOT LENGTH	TOTAL LENGTH
NBTDF-40	NPTDF-40	47.65 mm	77.20 mm	81.35 mm	18.80 g	29.55 mm	19.00 mm	93.40 mm

TiForged 40mm Double Foot Guides - TDF - Solid Titanium Frame - Duralite Ring

TITANIUM	HEIGHT A	HEIGHT B	HEIGHT C	WEIGHT	RING ID	FOOT LENGTH	TOTAL LENGTH
DITDF-40	48.30 mm	77.30 mm	81.35 mm	13.10 g	29.00 mm	19.00 mm	93.40 mm

TiForged 40mm Double Foot Guides - TDF - Solid Titanium Frame - Nanolite Ring

TITANIUM	BLK TITANIUM	HEIGHT A	HEIGHT B	HEIGHT C	WEIGHT	RING ID	FOOT LENGTH	TOTAL LENGTH
NITDF-40	NIBTDF-40	47.65 mm	77.20 mm	81.35 mm	12.60 g	29.55 mm	19.00 mm	93.40 mm

TiForged 40mm Double Foot Guides - TDF - Solid Titanium Frame - Pentalite Ring

TITANIUM	BLK TITANIUM	HEIGHT A	HEIGHT B	HEIGHT C	WEIGHT	RING ID	FOOT LENGTH	TOTAL LENGTH
NITDF-40	NIBTDF-40	47.65 mm	77.20 mm	81.35 mm	12.60 g	29.55 mm	19.00 mm	93.40 mm

EVA GRIPS & HANDLES

NEW SHAPES & SIZES FOR 2022

Anyone familiar with fishing will be the first ones to tell you - EVA grips, handles & pieces are popular for a reason: durable, easy to customize, lightweight and economical. At American Tackle we're always looking for more ways to give rod builders new options, and our latest EVA offerings for 2022 aim to do just that.

ERG EVA Rear Grips

Model #	I.D.	O.D.	Length	Tenon O.D.
ERG35A04B	6.4mm (0.25")	27mm (1.06")	90mm (3.50")	21.8mm (0.85")
ERG35A06B	9.5mm (0.375")	27mm (1.06")	90mm (3.50")	21.8mm (0.85")
ERG35A08B	12.7mm (0.50")	27mm (1.06")	90mm (3.50")	21.8mm (0.85")

EAFG Aluminum / EVA Foregrips

- Durable Black EVA Material
- Anodized Aluminum Trim
- Offered in Gloss Black, Matte Black, and Silver
- 16mm and 17mm Uni-Lock Hood Size Options Available

Black	Mte. Black	Silver	Hood Size
EAFG-B	EAFG-MB	EAFG-S	16mm
EAFG17-B	EAFG17-MB	EAFG17-S	17mm

EVA GRIP & ALUMINUM TRIM INCLUDED

FITS 16MM & 17MM G2 CASTING REEL SEATS

ERGC9A EVA Casting Rear Grips

Model #	I.D.	O.D. (A)	O.D. (B)	Length	Tenon O.D.
ERGC9A04B	6.4mm (0.25")	27mm (1.06")	27mm (1.06")	228.4mm (9")	21.8mm (0.85")
ERGC9A06B	9.5mm (0.375")	27mm (1.06")	27mm (1.06")	228.4mm (9")	21.8mm (0.85")
ERGC9A08B	12.7mm (0.50")	27mm (1.06")	27mm (1.06")	228.4mm (9")	21.8mm (0.85")

Use with SPG-CC or SPG-EC butt caps

ERGS9A EVA Spinning Rear Grips

Model #	I.D.	O.D. (A)	O.D. (B)	Length	Tenon O.D.
ERGS9A04B*	6.4mm (0.25")	25.4mm (1.00")	27mm (1.06")	228.4mm (9")	N/A
ERGS9A06B*	9.5mm (0.375")	25.4mm (1.00")	27mm (1.06")	228.4mm (9")	N/A
ERGS9A08B*	12.7mm (0.50")	25.4mm (1.00")	27mm (1.06")	228.4mm (9")	N/A

Use with SPG-CC or SPG-EC butt caps
** Fits AERO-16*

ETG7A Tapered EVA Grips

- Durable Black EVA Material
- 7" Lengths with Tapered Shape
- Specifically Designed for Bushido Nanophene Slow Load & Ultra Load Rod Blanks
- Offered in Multiple I.D.'s

Model #	I.D.	O.D. (A)	O.D. (B)	Length
ETG7A04B	6.4mm (0.25")	18.3mm (0.72")	26.4mm (1.04")	180mm (7")
ETG7A06B	9.5mm (0.375")	18.3mm (0.72")	26.4mm (1.04")	180mm (7")
ETG7A08B	12.7mm (0.50")	18.3mm (0.72")	26.4mm (1.04")	180mm (7")

XG12A EVA X-Cut Straight Grips

- Durable Black EVA Material
- X-Cut Pattern Offers Additional Grip
- 12" Length
- Offered in Multiple I.D.'s

Model #	Length	I.D.	O.D.
XG12A04B	305 (12")	6.4mm (0.25")	28.4mm (1.12")
XG12A06B	305 (12")	9.5mm (0.375")	28.4mm (1.12")
XG12A08B	305 (12")	12.7mm (0.50")	28.4mm (1.12")

EFB196

EFB296

EFB EVA Fighting Butts

- Durable Black EVA Material
- 1.96" and 2.96" Length Options
- Offered in .375" and .50" I.D.'s

Model #	Length	I.D.	O.D.
EFB196-375	9.5mm (0.375")	20.6mm (0.81")	50mm (1.96")
EFB196-500	12.7mm (0.50")	20.6mm (0.81")	50mm (1.96")
EFB296-375	9.5mm (0.375")	20.6mm (0.81")	75.4mm (2.96")
EFB296-500	12.7mm (0.50")	20.6mm (0.81")	75.4mm (2.96")

EVA FG Fore Grips

Model #	I.D.	O.D.(A)	O.D.(B)	Length
EFG250A04B	6.4mm (0.25")	19.1mm (0.75")	25.8mm (1.02")	64mm (2.50")
EFG250A06B	9.5mm (0.375")	19.1mm (0.75")	25.8mm (1.02")	64mm (2.50")
EFG250A08B	12.7mm (0.50")	19.1mm (0.75")	25.8mm (1.02")	64mm (2.50")

EVA FG Long Grips

Model #	Length	I.D.	O.D.
FG06A06B106	152 (6)	9.5 (6) (.375)	26.9mm (1.06")
FG06A08B106	152 (6)	12.7 (8) (.500)	26.9mm (1.06")
FG08A06B106	203 (8)	9.5 (6) (.375)	26.9mm (1.06")
FG08A08B106	203 (8)	12.7 (8) (.500)	26.9mm (1.06")
FG10A06B106	254 (10)	9.5 (6) (.375)	26.9mm (1.06")
FG10A08B106	254 (10)	12.7 (8) (.500)	26.9mm (1.06")
FG12A06B106	305 (12)	9.5 (6) (.375)	26.9mm (1.06")
FG12A08B106	305 (12)	12.7 (8) (.500)	26.9mm (1.06")

SPG EVA Rear Split Grips

- Specifically for Bushido Nanophene Slow Load & Ultra Load rod blanks

Model #	I.D.	O.D.	Length	Tenon O.D.
SPG177A04B	6.4mm (0.25")	27mm (1.06")	48mm (1.77")	21.8mm (0.85")
SPG177A06B	9.5mm (0.375")	27mm (1.06")	48mm (1.77")	21.8mm (0.85")

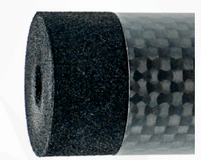

G2HESA

- Converts G2 Carbon Handle spinning rear grips to be used with non AERO-16 reel seats

Model #	I.D.	O.D.	Length
G2HESA-250	6.4mm (0.25")	24.5mm (0.96")	12.5mm (0.49")
G2HESA-375	9.5mm (0.375")	24.5mm (0.96")	12.5mm (0.49")

Connect with Other Anglers | Test The Latest Products
Save Big On New Tackle | WIN FREE STUFF!

REGISTER ONLINE TODAY!

All Skill Levels Welcome! Register Online @ www.AmericanTackle.us

AMERICAN Tackle Company Inc.

North America

Northeast Office
Joe Meehan | joe@americantackle.us
Northeast Office
Massachusetts
Phone: +1(407)706-0321 EXT. 1201
Phone: (800)516-1750 EXT. 1201

North America

Southeast Office
Darrin Heim | darrin@americantackle.us
2133 Component Loop | Suite 1031
Oviedo, FL 32765
Phone: +1(407)706-0321 EXT. 1202
Phone: (800)516-1750 EXT. 1202

Europe

Sweden Office
Gary Benney| gary@americantackle.us
Älvsbyvägen 9B
13952 | Värmdö | Sweden
Phone: (0046) 700717317
Phone: +1(407) 706-0321 EXT. 1213

China

Weihai Office
Gerald Cong| gerald@americantackle.us
99# Fengbei Road, ETDZ
Weihai, China 264205
Phone: +86 18663156357

MICROWAVE LINE CONTROL SYSTEM | G2 FISHING | TA FORGED | DELTA SNAGLESS GUIDES | BUSHIDO | ATX POWER LIFTING ROD BLANKS | MATRIX ROD TECHNOLOGY

WWW.AMERICANTACKLE.US